Camp Chase

Bruce Taylor and Friends,
The Civil War Collection

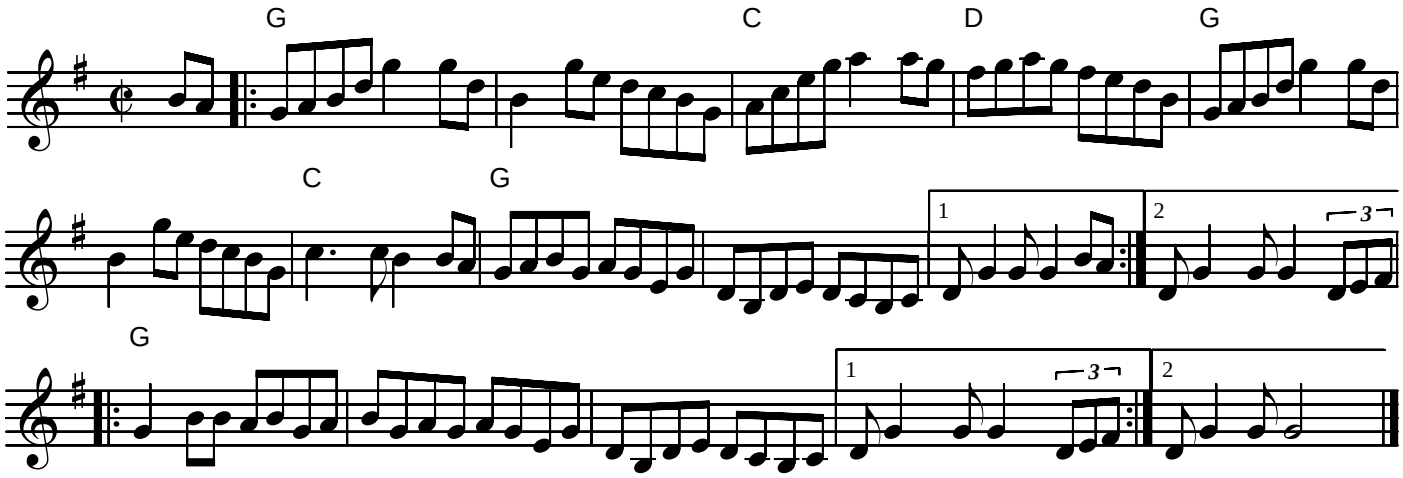

notated 8 November 2005 by J. Lamancusa