Dandy Lusk

Claire Milliner

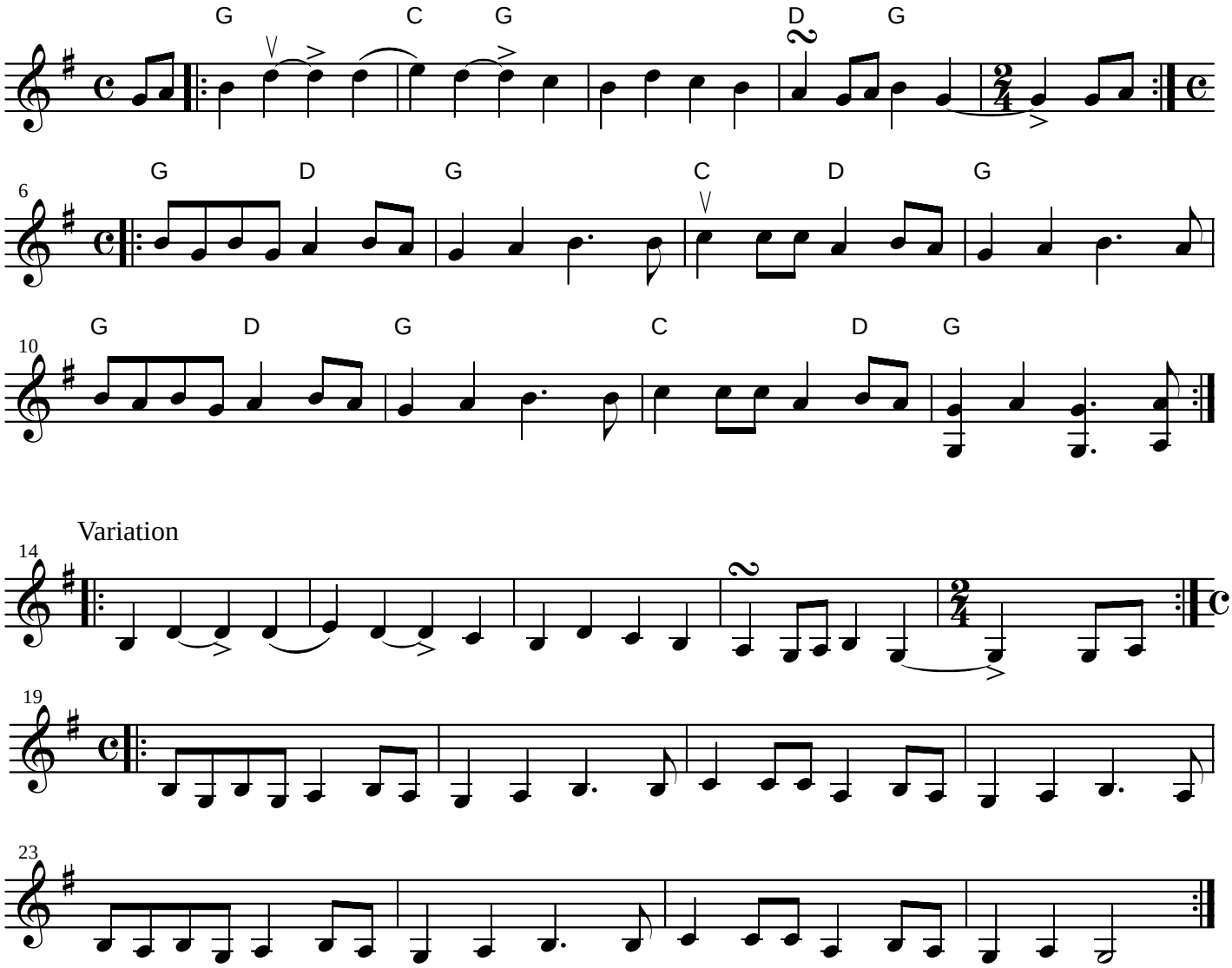

Notated 10 November 2003 by John Lamancusa