Little Billy Wilson
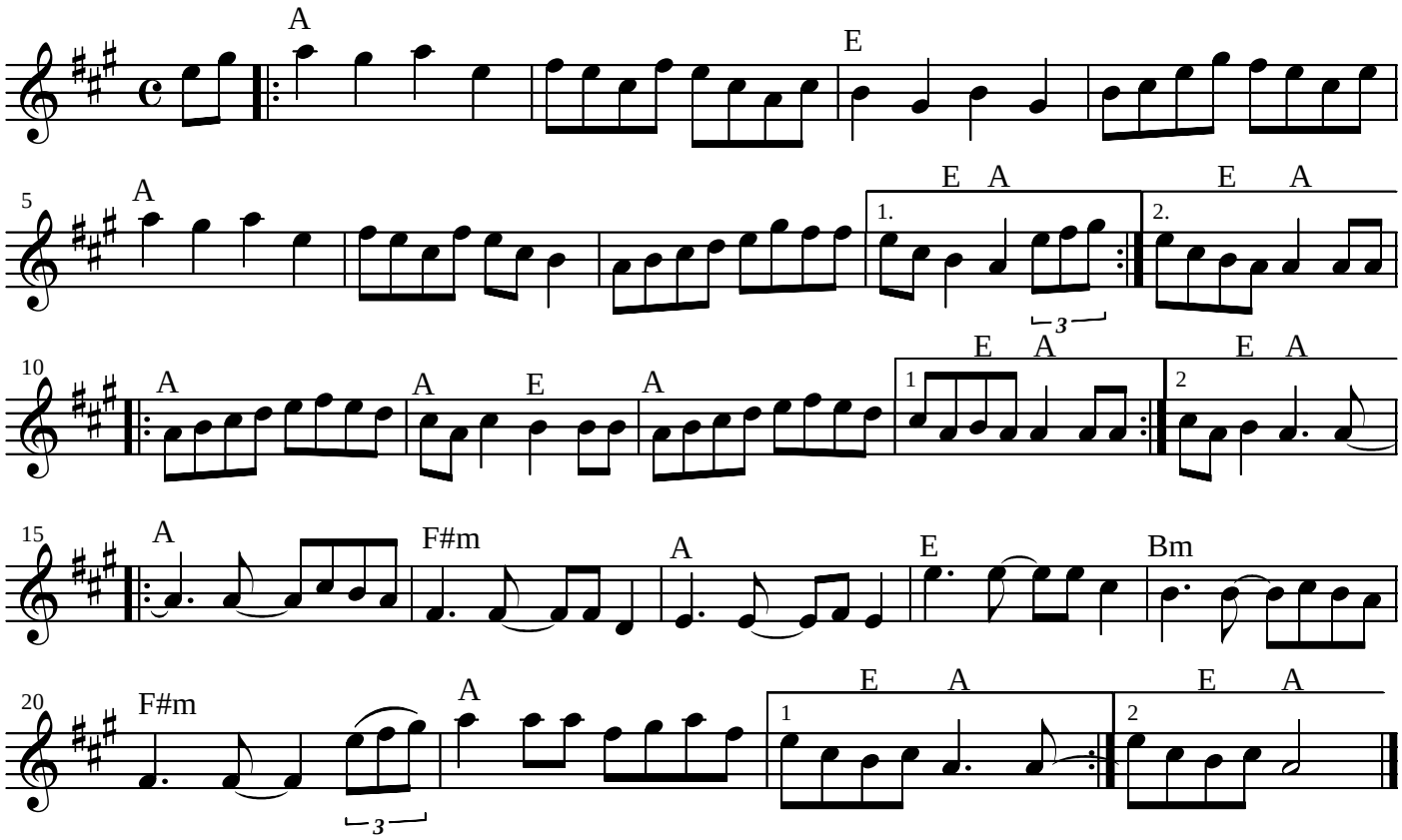
Jake Krack version