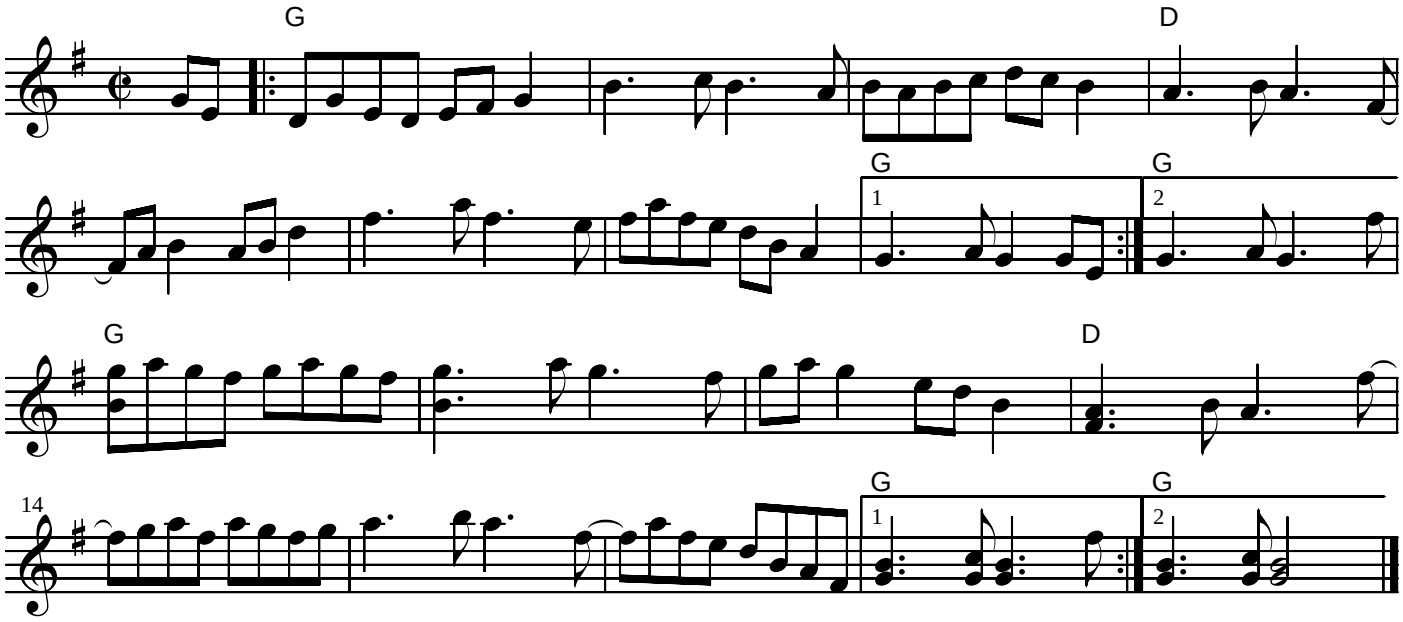Walking In My Sleep