Valse de Escoba

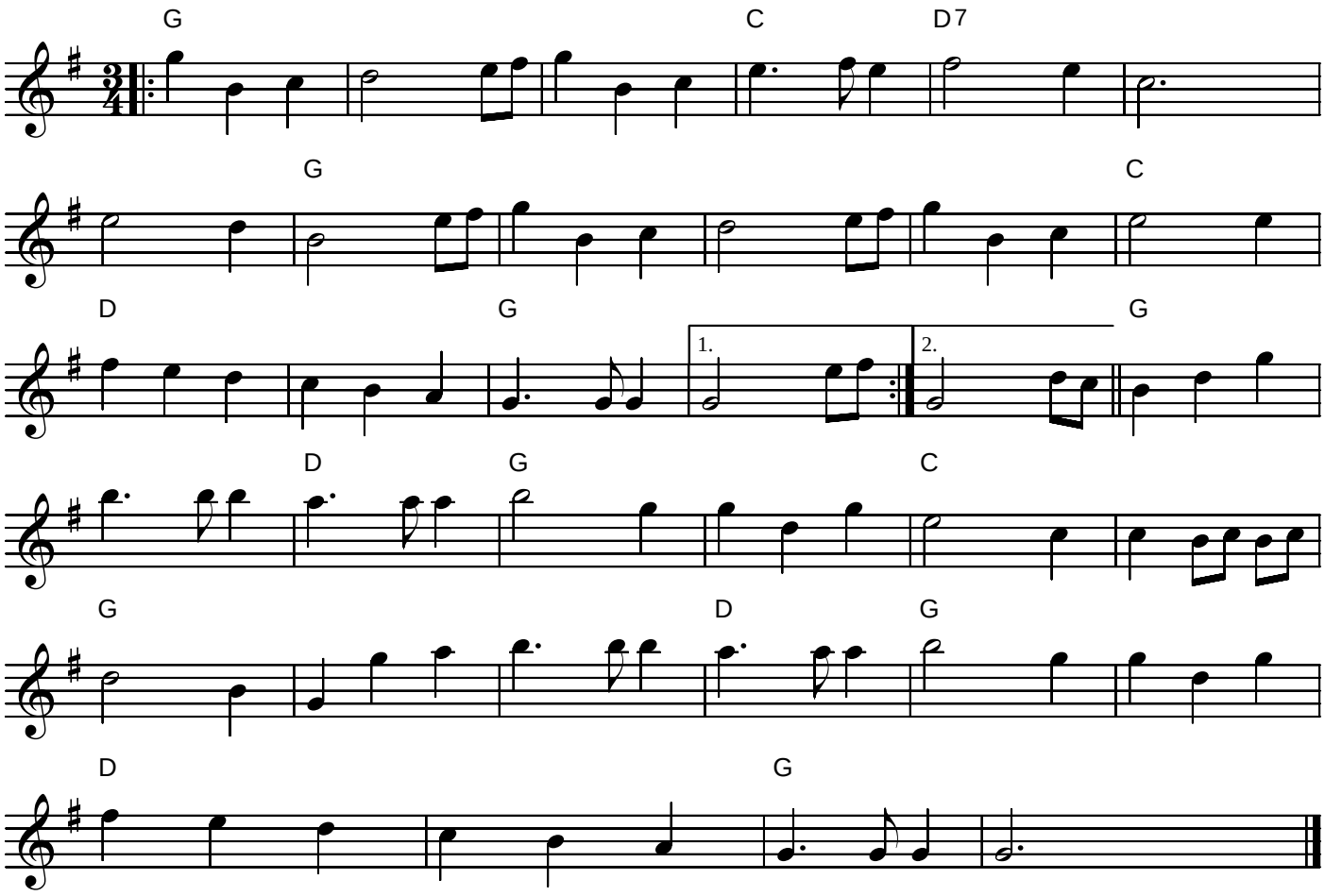

notated 3 April 2005 by J. Lamancusa