Varsovienna

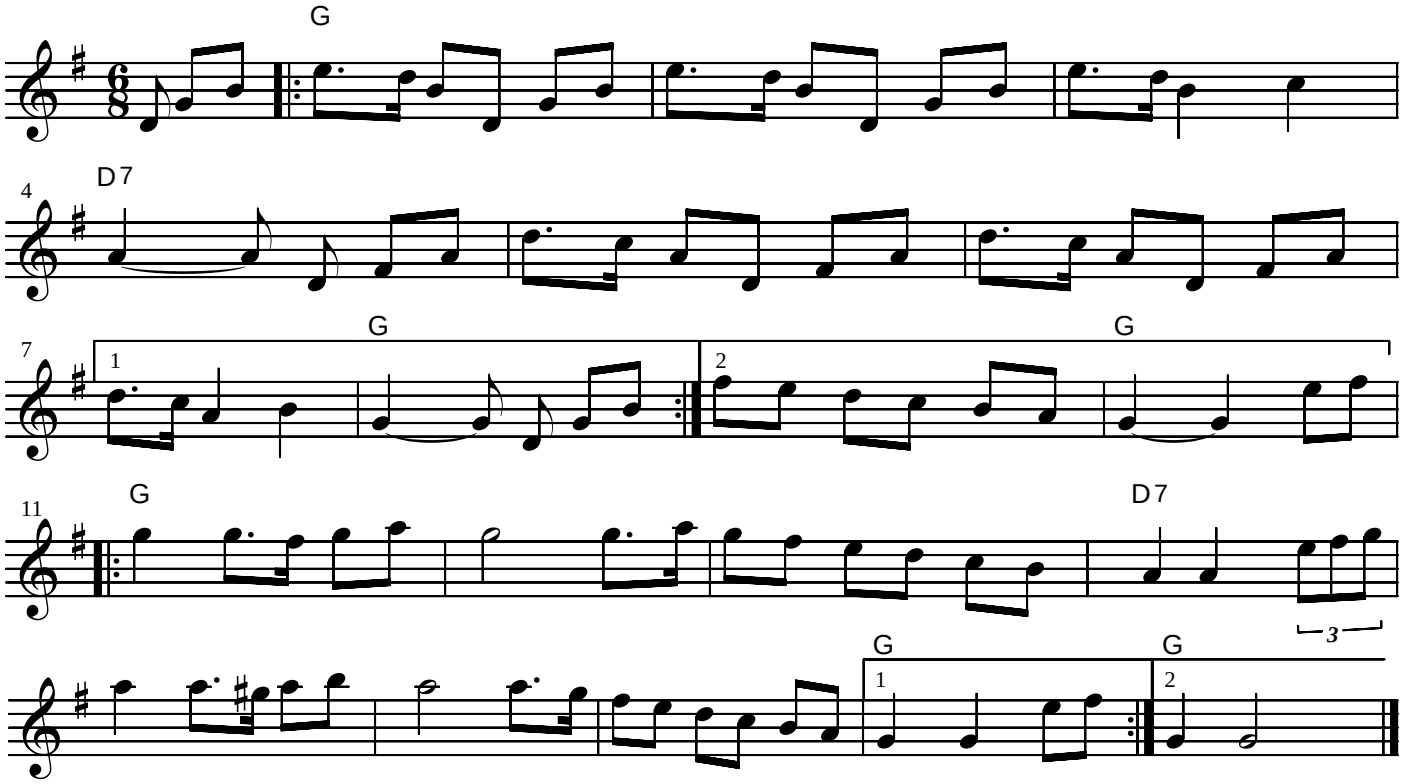

20 August 2004 J. Lamancusa